

RECEIVED
JUL 1995
H. I.

111 1997

7. I

PART OF LOT 6 OF GRAND TERRACE SUB.,
LOCATED IN THE VILLAGE OF WILLIAMS
BAY, WALWORTH COUNTY, WISCONSIN.

ORDERED BY: KEEFE REAL ESTATE
704 MAIN STREET
LAKE GENEVA, WISCONSIN

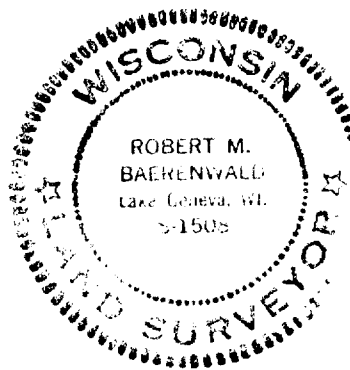

I, ROBERT M. BAERENWALD, DO HEREBY CERTIFY THAT I HAVE SURVEYED THE PROPERTY HEREON DESCRIBED ACCORDING TO THE OFFICIAL RECORDS AND THAT THE PLAT HEREON IS A CORRECT REPRESENTATION OF THE PROPERTY LINES TO THE BEST OF MY KNOWLEDGE AND BELIEF.

ROBERT M. BAERENWALD
WISCONSIN REGISTERED LAND SURVEYOR, S-1508

DATE May 30, 1984 REVISED: JUNE 15, 1984
JOB NO. 0060



- ♂ -IRON PIPE FOUND
 ○ -IRON PIPE PLACED
 + -CUT CROSS IN CONCRETE FOUND
 ()-RECORDED AS

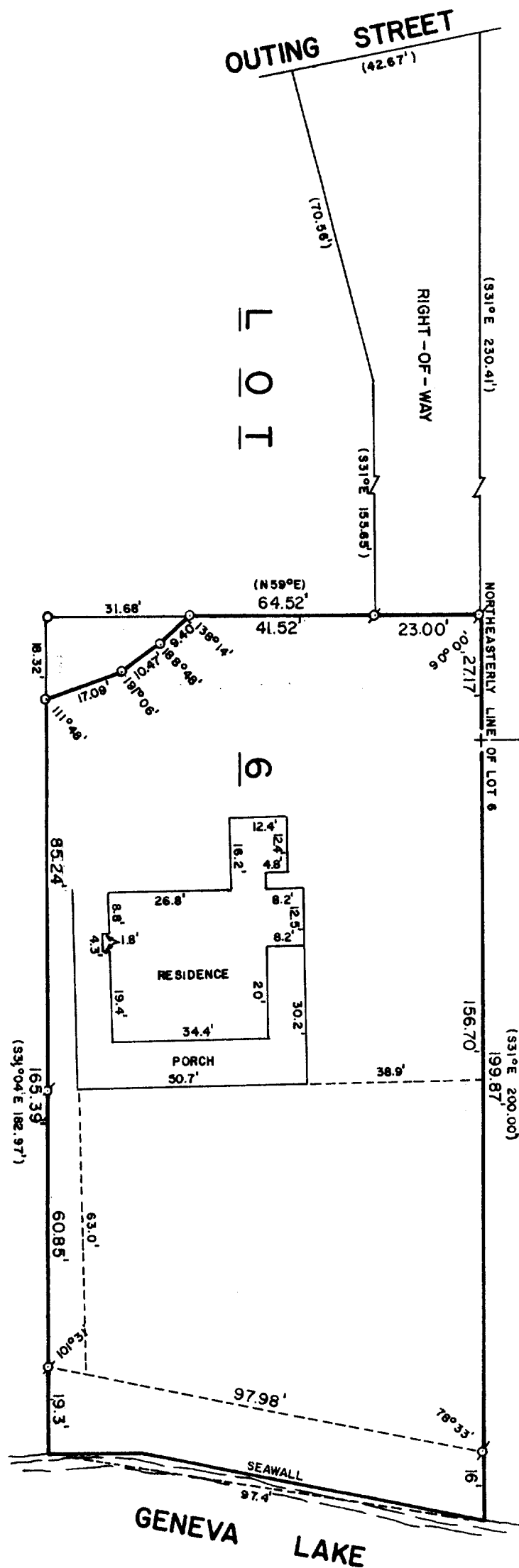

WGI-00003

11-458

WALWORTH COUNTY
SURVEYING & MAPPING
LAKE GENEVA, WISCONSIN

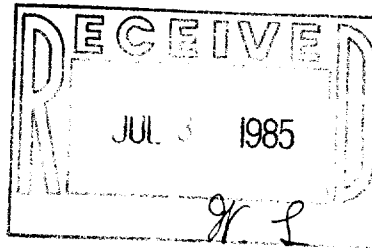

DESCRIPTION OF

A PARCEL OF LAND LOCATED IN LOT 6, BLOCK 1, GRAND TERRACE SUBDIVISION, VILLAGE OF WILLIAMS BAY, WALWORTH COUNTY, WISCONSIN AND DESCRIBED AS FOLLOWS: COMMENCING AT THE NORTHEAST CORNER OF SAID LOT 6, THENCE S31°00'E ALONG THE NORTHERLY LINE OF LOT 6, 230.41 FEET; THENCE S59°00'W 64.52 FEET TO THE PLACE OF BEGINNING; THENCE S17°14'W 9.40 FEET; THENCE S26°02'W 10.47 FEET; THENCE S37°08'W 17.09 FEET; THENCE N31°04'W 18.32 FEET; THENCE N59°00'E 31.68 FEET TO THE PLACE OF BEGINNING.

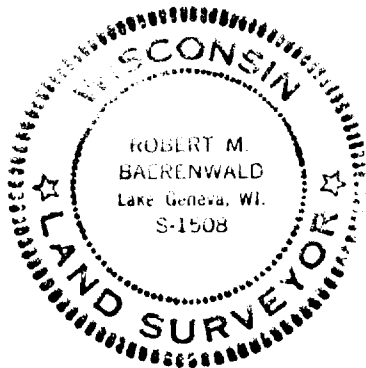

Robert M. Baerenwald
ROBERT M. BAERENWALD
WISCONSIN REGISTERED LAND SURVEYOR, S-1508

June 15, 1984
DATE

JOB NO. 0060